Our Lady of the Highway
Council #3835
Council Hall – 6 East Main St., Little Falls
http://kofc3835.org
(Return Echo to) - 123 Prospect Street
Little Falls, NJ 07424

The Echo

Council Activities
(Contact the GK or the Chairman for info or tickets on these upcoming affairs.)

Paterson Federation Meeting/Mass for Life/Pride in Priest Dinner/Memorial Mass
Mike Vaclavicek, 973-907-3229

Pork Chop Dinner
Rudy Alcide, 973-227-3925
Jerry O, 973-256-2249

Council Christmas Party
Peter Sacco, 646-256-6695

Meeting Nights 8:00 PM
1st Wed – Bus. Mtg.
3rd Wed – Social Mtg.
4th Wed – Officer's Mtg.

Anyone that has an Anniversary coming up, and would like an announcement in the Echo or a certificate from the Supreme Knight to commemorate that special occasion, please contact GK Peter Sacco at least 2 months in advance,

COUNCIL EVENTS

♦ *November 2018* ♦			
11th	Memorial Mass	11:30 AM	St. John's Cathedral
16th	Federation Meeting	8:00 PM	Butler
17th	Mass for Life	10:00 AM	St. John's Cathedral
19th	Pride in Priests Dinner	6:00 PM	The Hanover Manor
30th	Pork Chop Dinner	5:30 PM	St. Francis Hall
♦ *December 2018* ♦			
15th – 16th	Council Christmas Party	TBA	Council Hall

KNIGHTS OF COLUMBUS
IN SERVICE TO ONE. IN SERVICE TO ALL.

COUNCIL HALL - FOR RENT

$75 for members,
For information call:
Mike V. @ 973-907-3229

If you would like to receive THE ECHO electronically instead of by mail, please email Mike Vaclavicek at:
Mikevacl@aol.com

Grand Knight Message….
November 2018

November is a month of holidays starting with ***All Saints Day*** on the first and ending with ***St. Andrew*** and ***Bonifacio Day*** on the 30th. All Saint's Day (a holy day of obligation) honors and recognizes all of the saints of the christian church, many of which were martyrs. The church sets this day aside to celebrate over 10,000 recognized saints. Historically, this day was known as Hallomas and was originally celebrated, along with all Souls Day, in May. They were moved to November to downplay the Pagan holidays of Halloween and Dia De Loss Muertos.

Gunpowder Conspirators fighting to eliminate religious persecution;

Veterans Day (11th): On November 11 at 11:11, 1921 the U.S. France and England each buried an unknown soldier in honor of those who died in World War I. This began the annual Armistice Day holiday. The time and day was picked because fighting ceased in WWI in 1918 on November 11 at 11:11. In keeping with this tradition, work stops on this day and time each year for a moment of silence;

World Diabetes Day (14th): On December 20, 2006, the United Nations (UN) passed a resolution to designate November 14 as World Diabetes Day. The occasion aimed to raise awareness of diabetes, its prevention and complications and the care that people with the condition need. Governments, non-governmental organizations and private businesses are encouraged to increase awareness of the disease, particularly among the general population and the media. World Diabetes Day was first commemorated on November 14, 2007, and is observed annually.

Great American Smokeout (15th): Quitting smoking is not an easy task. As an ex-smoker, this writer knows how hard it is to quit smoking. Often(usually), it takes repeated efforts. That's okay, as long as you keep trying until you finally succeed. The health benefits, and the prospect of a longer life are crystal clear;

Thanksgiving (22nd): Potatoes were not part of the first Thanksgiving. Irish immigrants had not yet brought them to North America. After the first Thanksgiving, the observance was sporadic and almost forgotten until the early 1800's. It was usually celebrated in late September or October. In 1941, Congress made it a national holiday and set the date as the fourth Thursday in November;

Other "Days' observed/celebrated during November include:
All Saint's Day, Dios Los Muertos, Men Make Dinner Day, All Soul's Day, Look for Circles Day, Plan Your Epitaph Day, Book Lovers Day, Housewife's Day, Sandwich Day, King Tut Day, Gunpowder Day, Guy Fawkes Day, Marooned without a Compass Day Saxophone Day U.S. General Election Day, Bittersweet Chocolate with Almonds Day, Cook Something Bold Day Dunce Day, Chaos Never Dies Day, Forget-Me-Not Day, USMC Day, Chicken Soup for the Soul Day, Caregiver Appreciation Day, National Indian Pudding Day, Sadie Hawkins Day, World Kindness Day, Young Readers Day, Operating Room Nurse Day, _America Recycles Day, Clean Your Refrigerator Day, National Philanthropy Day, Button Day, Have a Party With Your Bear Day, International Tolerance Day, National Fast Food Day, Electronic Greeting Card Day, Homemade Bread Day, National Adoption Day,Take A Hike Day, World Peace Day, Occult Day, Have a Bad Day Day, Absurdity Day, Beautiful Day, Universal Children's Day, False Confession Day National Tie One On Day - day before Thanksgiving, World Hello Day, Go For a Ride Day, Black Friday, Buy Nothing Day, Eat a Cranberry Day, National Cashew Day, National Espresso Day, You're Welcome Day All Our Uncles are Monkeys Day, Evolution Day, National Parfait Day, French Toast Day, Red Planet Day, Square Dance Day, Stay At Home Because You Are Well Day.

Whatever/However you celebrate, be careful.

November celebrants include:

Good of the Order

Our Brothers listed here are either sick, recovering from a sickness, or are just in need of our prayers. They may also like to hear a friendly voice once in a while. Try to give them a call and check on their status, or you could even send them a card to let them know you're thinking of them.

Please Keep These Brothers In Your Prayers:

Mike Murphy
3757 Bonaventure Ct.
Sarasota, FL 34243

Sam Cavallo
1051B Shetland Drive
Lakewood, NJ 08701

John Sigle
26 Falls Bridge Dr.
Totowa, NJ 08512-1719

IN MEMORIAM
WE LOST A LONGTIME MEMBER. MAY HE REST IN PEACE
MARIO MARINO

Supporting our Parish

Amazon Smile - Amazon.com shoppers can have 0.5% of eligible purchases donated to Holy Angels Church. On your first visit to AmazonSmile - smile.amazon.com - search for Our Lady of the Holy Angels Church (Little Falls) to receive donations for eligible purchases before you begin shopping.

Now - 1/9/19 - Yankee Candle Fundraiser11/16/18 - Pocketbook Bingo November - Calendar Raffle 12/1/18 - Christmas Vendor & Craft Sale

FOOD PANTRY - in need of cans of soup and tuna, jars of pasta sauce, peanut butter and jelly, boxes of cereal, macaroni and cheese and pasta. Please help us help those in need.

Please pray for all Our Men & Women serving our country. They remind us we need to pray for peace and when we salute the American Flag to be proud and remember our Freedom.

Happy Birthday!

November

Nathan A. Cooper
Tom Marrone
James L. Lipari
Anthony V. Altieri
David M. Grimes
John D. Switzer
Dr. Francis E. Mann
Frank J. O Neill
Edward Lovas
Peter P Sacco
Louis J. Politano
Michael T. Booth
John O Donnell
Gerald W. Hunter

Brothers,
Let's show our support for the men and women in Blue by purchasing one (or more) of these magnets. Buy one for each car in your family, maybe even buy one for other family members, or your friends and neighbors. If interested, contact GK Peter Sacco, and let him know how many you would like! $5.00 each

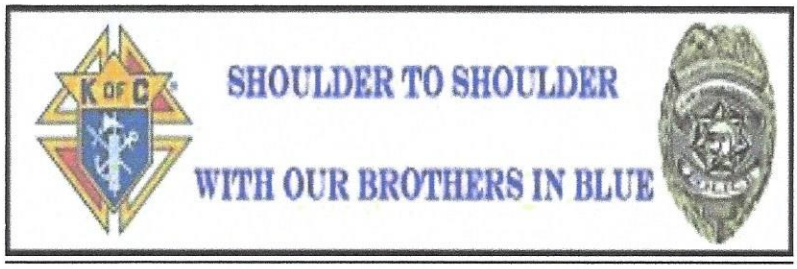

WANTED NEW MEMBERS

Call Terry Baatz,
Membership Chariman
(201) 398-5701

10 WEEK CLUB

Call Pat V 973-698-0141 for

1. Pat & Mike
2. Rudy & Chris
3. Bob Haussmann
4. Mark Kimble
5. Ron Yutko
6. Rudy Alcide
7. Peter Fierro
8. David Grimes
9. Kathy Schumacher
10. Kristina Cox Greer
11. Bob McGough
12.
13. Bob Bollettino
14. Al Booth
15. Mario Marino
16. Pat & Mike
17. MaryAnn Bollettino
18. Beverly Cuccinelli Jr.
19. Bob McGough
20. Gerard Occhiuzzi
21. Louise Cox
22. Anna DeMolli
23. Rich Molteni
24. Marty Kless
25. Jim Lipari
26. Diana Occhiuzzi
27.
28.
29. Bob Miller
30.
31. Bob McGough
32. Peter Sacco
33.
34. Meredith & Tom Straten
35. Chris Minardi
36. Marilyn Yutko
37.
38. Joe Cuccinelli
39. Bob Booth
40. Elsa Sacco
41. Beverly Cuccinelli Sr.
42. Bob Haussmann
43.
44. John Schumacher
45. Bruce De Molli
46.
47. Charlie Miele
48. Mark Kimble
49. Renee Zalocha
50.

Parking Lot Paving Campaign

If you would like to contribute to the Parking Lot Paving Campaign, please complete the pledge card below. You are also entitled to a FREE brick in THE HOLY ANGELS WALKWAY OF REMEMBRANCE. Details are below the pledge card.

2018 Parking Lot Paving Campaign Pledge Card
"Forward In Faith, Investing In the Future"
A Campaign for a Welcoming Community

Name: _____ Envelope # _____

Address: _____

City: _____ St: _____ Zip: _____

Email: _____

I/we agree to make a pledge of:
___ $1,200 over 6 mos.
___ $200 Additional brick
___ Other: _____

Please choose one of the options below:
___ Paid in full
___ 6 Monthly Payments
___ Other: _____

Payment Method (choose one):

___ My/our check is enclosed - Ck #: _____
___ Cash
___ Credit Card - Visa, MC, AE, Disc (circle one) Exp: _____
#: _____ Security Code: _____
___ Direct Withdrawal (circle one): Checking or Savings
Bank: _____ Routing #: _____
Account #: _____ Signature _____
___ Online Giving through the App Store or www.OLGapp.com

If you pledged, please complete the FREE brick section below. If you would like to purchase additional bricks with your pledge, the cost would be $200. Any questions, please call Beverly Cuccinelli at 973-256-5200.

Please PRINT clearly in CAPITAL LETTERS.
Every symbol is considered one space (Period, Comma, Dash, etc. including a Space).
All text will be centered on the brick.
Limit 18 characters per line; maximum 3 lines.

FREE 4x8 Brick (with pledge)

Additional 4x8 Brick ($200 each with pledge)

Sample 4x8 Brick

I	N		M	E	M	O	R	Y		O	F						
J	O	H	N		O	'	H	A	R	A	,		S	R	.		
O	'	H	A	R	A	-	R	Y	A	N		F	A	M	I	L	Y

SAVE THE DATE

MEMORIAL MASS

CELEBRANT
Most Reverend Arthur J. Serratelli

World War I Plaque
Rededication Ceremony to follow

Honoring the twenty-one
fallen parishioners
of St. John's Cathedral
&
The 100th Anniversary of
the Armistice of WWI

Date:
Sunday
November 11, 2018

Time:
11:30 a.m.

Place:
St. John's Cathedral
Paterson, New Jersey

For Information, email:
info@rcdopcathedral.org

"Who kept the faith
and fought the fight;
The glory theirs,
the duty ours."
-Wallace Bruce

PATERSON FEDERATION OF KNIGHTS OF COLUMBUS COUNCILS

Pride in Our Priests Dinner

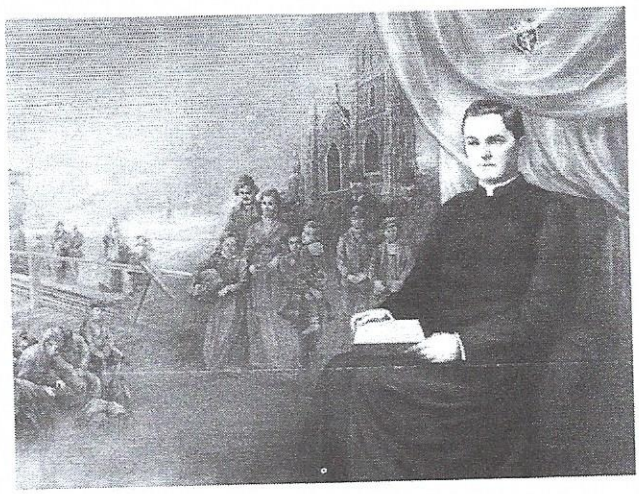

Monday, November 19, 2018

Cocktail Hour Begins at 6:00 PM. Dinner served at 7:00 PM

$40 per person

at

The Hanover Manor

16 Eagle Rock Avenue, East Hanover

Grand Knights: Invite your priests and seminarians now.
If you know of any priest not affiliated with your council, please invite him too.

For more information contact:

John Walsh, FDD (862) 250-0712 or johnwwalsh@gmail.com

Joe Miller, FDD (973) 728-0833 or jbmiller@optonline.net

Checks Payable to **Paterson Federation K of C**

Reservation Deadline, November 14th. No exceptions!

Payment at time of reservation is expected. No cash accepted at the door. Council should write one check for all members/guests and send with reservation.

PATERSON FEDERATION KOFC CRUISE

7 Night Western Mediterranean Cruise

Starting from: $848.00

Plus Taxes, fees and port expenses

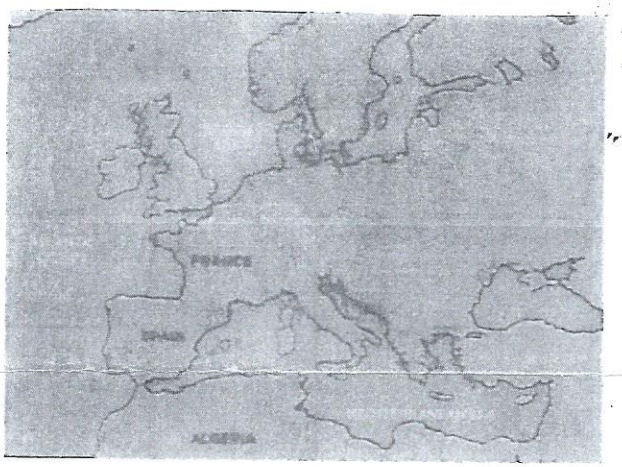

Ship Name: Jewel Of The Seas

2019 Sail Date: Aug 11

Destination: Europe

Departure Port: Rome (civitavecchia), Italy

Ports of Call : Rome(Civitavecchia), Italy; Cruising; Cartagena, Spain; Barcelona, Spain; Palma De Mallorca, Spain; Ajaccio, Corsica; Portofino, Italy; Rome(Civitavecchia), Italy

Pricing: Per Person	- Interior -	- Outside -	- Balcony -
	$848.00	$882.00	$1230.00

Book Early for Best Availibilty For more information or to make a reservation, contact:

SCULLY TRAVEL GROUP
Michael Lucarelli
166 Schoolhouse Road
Oak Ridge, NJ 07438
Phone: 973-647-2496 | 973-697-8559
Email: oneoohfa@aol.com

*Prices with an asterisk shows Non Refundable Deposit fare. A fee of 0 USD cancellation or change fee per guest applies. Price is per person, in USD, for cruise only on select sailings and stateroom categories, based on double-occupancy, reflects any promotional savings, and is subject to change and availability. Taxes, fees, and port expenses are additional. Price includes non-commissionable cruise fare. Additional restrictions apply, including the terms and conditions of any promotions and pricing programs. © 2018 Royal Caribbean. Ship's registry: Bahamas.

3-night add on stay is available for an additional $575.00 Per Person Doubled Occupancy

RoyalCaribbean INTERNATIONAL

Sponsored by Paterson Federation KofC
any questions call Mike Lucarelli
973-647-2496